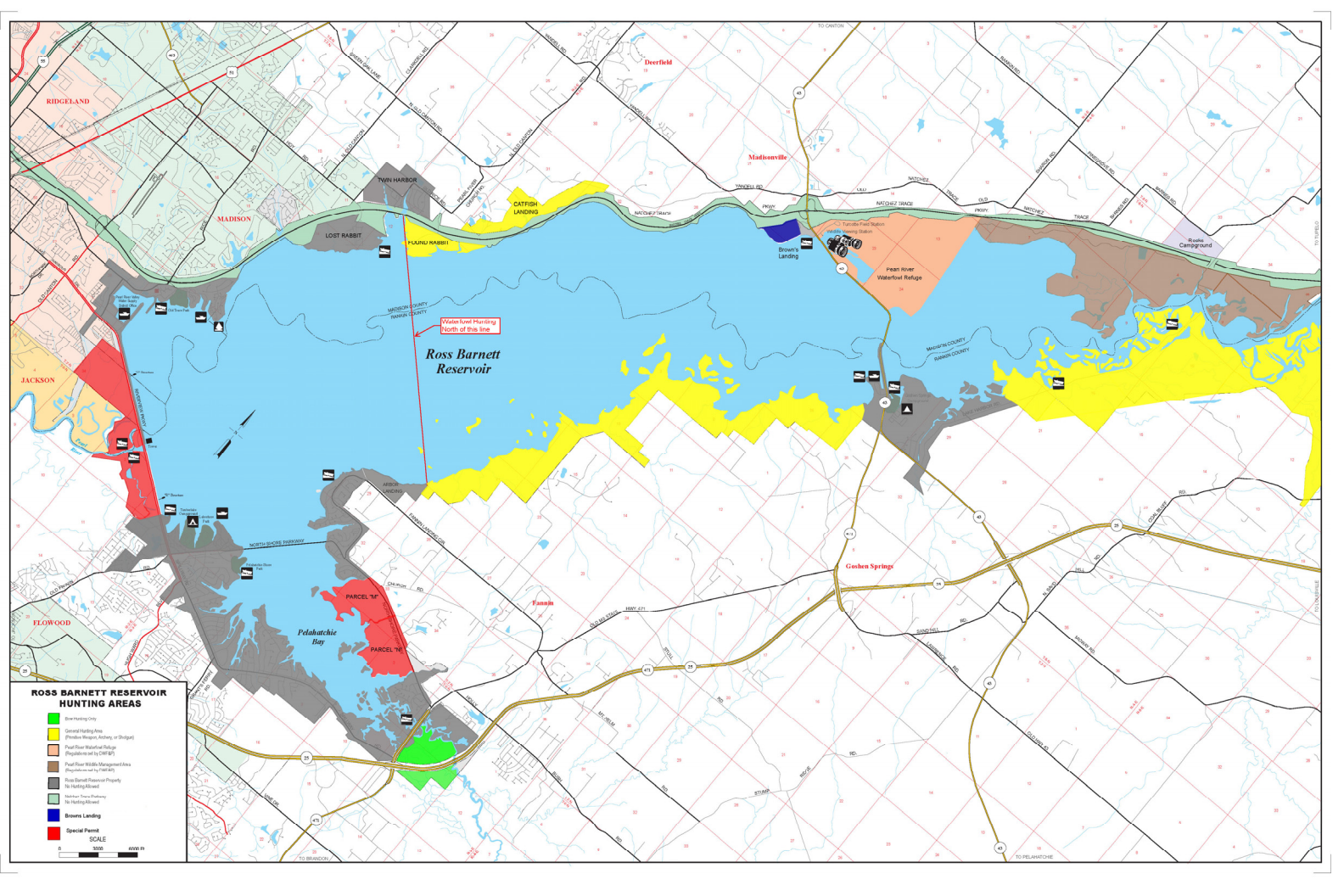
ROSS BARNETT RESERVOIR
HUNTING AREAS
Bow Hunting Only
General Hunting Area
(Primitive Weapon, Archery, or Shotgun)
Pearl River Waterfowl Refuge
(Regulations set by DWF&P)
Pearl River Wildlife Management Area
(Regulations set by DWF&P)
Ross Barnett Reservoir Property
No Hunting Allowed
Natchez Trace Parkway
No Hunting Allowed
Browns Landing
Special Permit
SCALE
0
3000
6000 Ft
RIDGELAND
MADISON
JACKSON
FLOWOOD
Deerfield
Madisonville
Fannin
Goshen Springs
TWIN HARBOR
LOST RABBIT
FOUND RABBIT
CATFISH LANDING
Brown's Landing
Pearl River Waterfowl Refuge
Turcotte Field Station
Wildlife Viewing Station
Reeks Campground
Waterfowl Hunting
North of this line
Ross Barnett Reservoir
Pelahatchie Bay
PARCEL "M"
PARCEL "N"
MADISON COUNTY
RANKIN COUNTY
NORTH SHORE PARKWAY
NATCHEZ TRACE PKWY
OLD MS STATE HWY 471
TO CANTON
TO BRANDON
TO PELAHATCHIE
TO TUPELO
TO LOUISVILLE